附件六
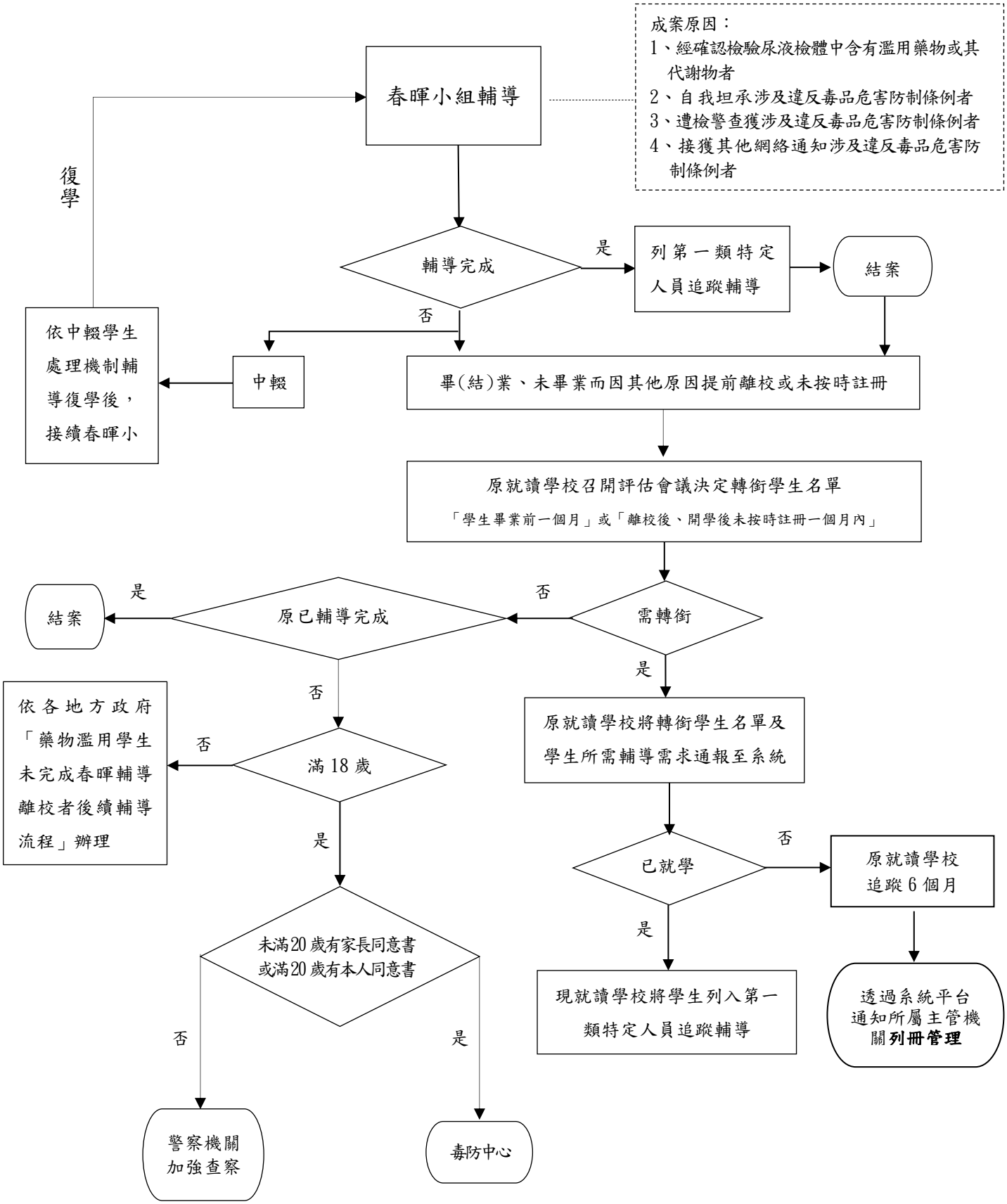
各級學校學生涉及毒品危害防制條例案件輔導處遇流程